Back Home Again in Indiana
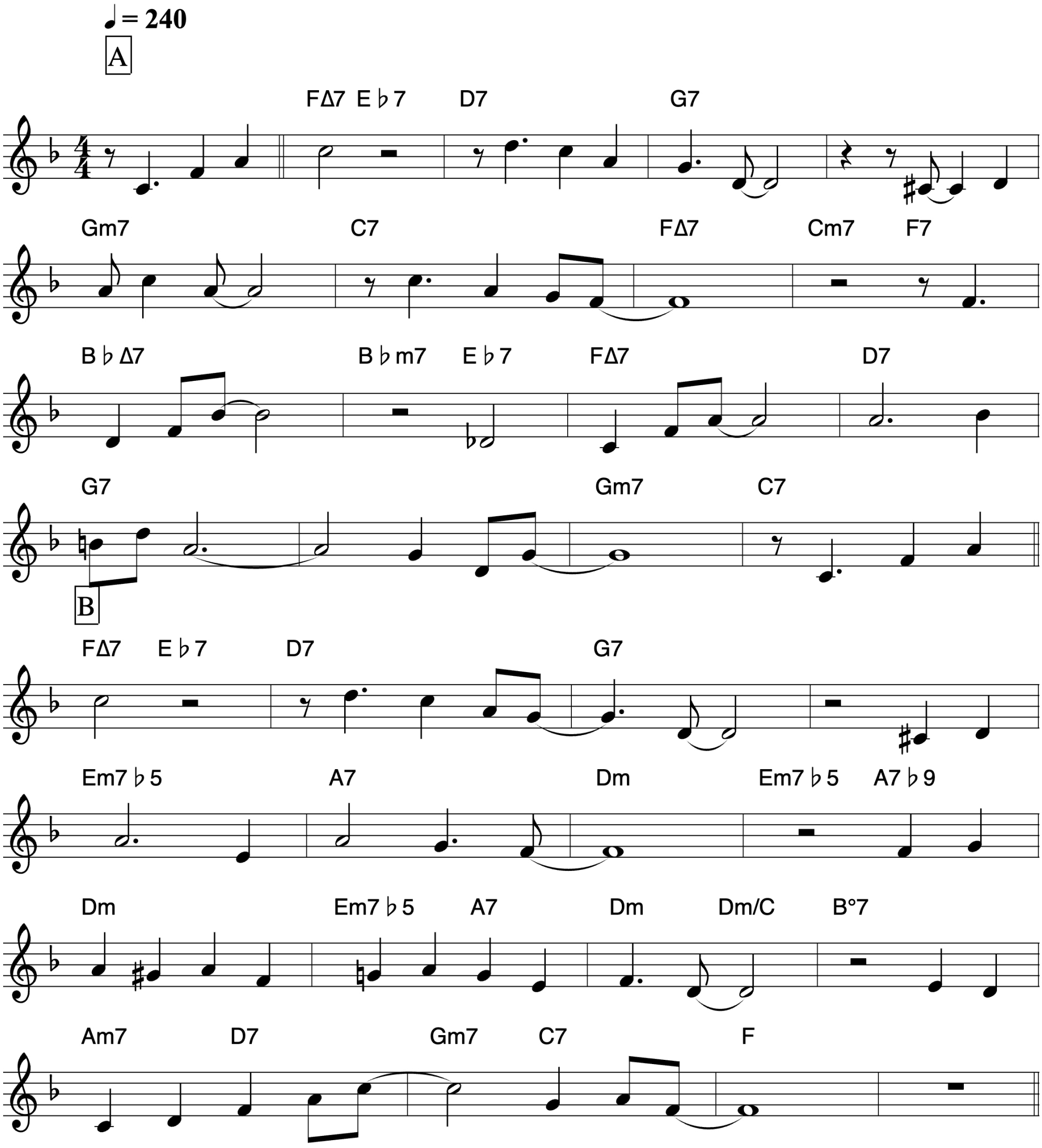
James F. Hanley